

UGMC Hematology (FBC)

First Name:
 Gender:
 Department:
 Mode: AL-WB-CD
 Diagnosis:

Last Name:
 Age:
 Bed No.:

Sample ID: G5A5
 Patient ID: G5A5
 Date of Analysis: 21-Jun-22 5:14 PM

Para.	Result	Unit	Ref. Ranges
1 WBC	H 18.20	10 ⁹ /L	4.00 - 10.00
2 Neu#	2.79	10 ⁹ /L	2.00 - 7.00
3 Lym#	****	10 ⁹ /L	0.80 - 4.00
4 Mon#	****	10 ⁹ /L	0.12 - 1.20
5 Eos#	0.33	10 ⁹ /L	0.02 - 0.50
6 Bas#	0.07	10 ⁹ /L	0.00 - 0.10
7 Neu%	L 15.3	%	50.0 - 70.0
8 Lym%	****	%	20.0 - 40.0
9 Mon%	****	%	3.0 - 12.0
10 Eos%	1.8	%	0.5 - 5.0
11 Bas%	0.4	%	0.0 - 1.0
12 RBC	H 7.30	10 ¹² /L	3.50 - 5.50
13 HGB	13.0	g/dL	11.0 - 16.0
14 HCT	41.4	%	37.0 - 54.0
15 MCV	L 56.8	fL	80.0 - 100.0
16 MCH	L 17.8	pg	27.0 - 34.0
17 MCHC	L 31.3	g/dL	32.0 - 36.0
18 RDW-CV	15.2	%	11.0 - 16.0
19 RDW-SD	L 29.8	fL	35.0 - 56.0
20 PLT	H 746	10 ⁹ /L	100 - 300
21 MPV	7.2	fL	6.5 - 12.0
22 PDW	15.0		15.0 - 17.0
23 PCT	H 0.534	%	0.108 - 0.282
24 P-LCC	68	10 ⁹ /L	30 - 90
25 P-LCR	L 9.1	%	11.0 - 45.0

WBC Message

WBC Scattergram Abn.
 Abn. Lymph/blast?
 NRBC?
 Leucocytosis

RBC Message

Microcytosis
 Erythrocytosis

PLT Message

Thrombocytosis

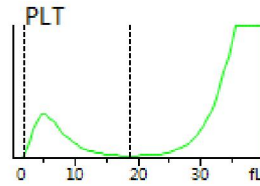
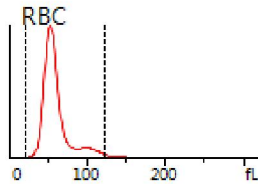
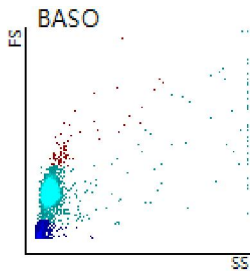
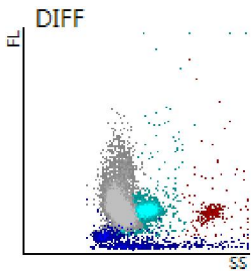

Delivered by: 21-Jun-22 5:05 PM Operated by: admin Draw Time: 21-Jun-22 5:05 PM Validated by: admin Time of Printing: 21-Jun-22 6:10:29 PM
 Comments:
 [The analysis results only answer to the corresponding sample]