

UGMC Hematology (FBC)

First Name:
 Gender:
 Department:
 Mode: OV-WB-CD
 Diagnosis:

Last Name:
 Age:
 Bed No.:

Sample ID: G5A3
 Patient ID: G5A3
 Date of Analysis: 21-Jun-22 4:56 PM

Para.	Result	Unit	Ref. Ranges															
1 WBC	H 12.71	10 ⁹ /L	4.00 - 10.00	<table border="1"> <tr><th colspan="2">WBC Message</th></tr> <tr><td>Abn. Lymph/blast?</td></tr> <tr><td>NRBC?</td></tr> <tr><td>Eosinophilia</td></tr> <tr><td>Lymphocytosis</td></tr> <tr><th colspan="2">RBC Message</th></tr> <tr><td>Microcytosis</td></tr> <tr><td>Erythrocytosis</td></tr> <tr><th colspan="2">PLT Message</th></tr> <tr><td>PLT Clump?</td></tr> <tr><td>Thrombocytosis</td></tr> </table>	WBC Message		Abn. Lymph/blast?	NRBC?	Eosinophilia	Lymphocytosis	RBC Message		Microcytosis	Erythrocytosis	PLT Message		PLT Clump?	Thrombocytosis
WBC Message																		
Abn. Lymph/blast?																		
NRBC?																		
Eosinophilia																		
Lymphocytosis																		
RBC Message																		
Microcytosis																		
Erythrocytosis																		
PLT Message																		
PLT Clump?																		
Thrombocytosis																		
2 Neu#	2.15	10 ⁹ /L	2.00 - 7.00															
3 Lym#	H 8.83	10 ⁹ /L	0.80 - 4.00															
4 Mon#	0.71	10 ⁹ /L	0.12 - 1.20															
5 Eos#	H 0.99	10 ⁹ /L	0.02 - 0.50															
6 Bas#	0.03	10 ⁹ /L	0.00 - 0.10															
7 Neu%	L 16.9	%	50.0 - 70.0															
8 Lym%	H 69.5	%	20.0 - 40.0															
9 Mon%	5.6	%	3.0 - 12.0															
10 Eos%	H 7.8	%	0.5 - 5.0															
11 Bas%	0.2	%	0.0 - 1.0															
12 RBC	H 7.77	10 ¹² /L	3.50 - 5.50															
13 HGB	13.0	g/dL	11.0 - 16.0															
14 HCT	41.8	%	37.0 - 54.0															
15 MCV	L 53.8	fL	80.0 - 100.0															
16 MCH	L 16.8	pg	27.0 - 34.0															
17 MCHC	L 31.2	g/dL	32.0 - 36.0															
18 RDW-CV	16.0	%	11.0 - 16.0															
19 RDW-SD	L 29.9	fL	35.0 - 56.0															
20 PLT	H 691	10 ⁹ /L	100 - 300															
21 MPV	7.5	fL	6.5 - 12.0															
22 PDW	15.2		15.0 - 17.0															
23 PCT	H 0.518	%	0.108 - 0.282															
24 P-LCC	86	10 ⁹ /L	30 - 90															
25 P-LCR	12.5	%	11.0 - 45.0															

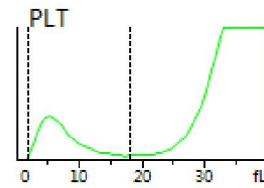
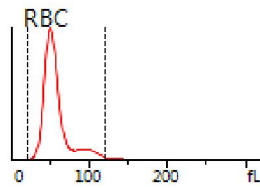
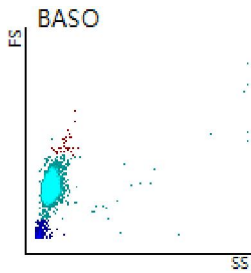
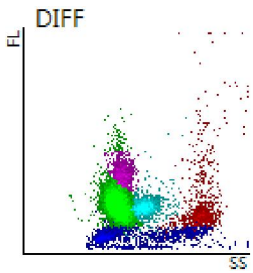

Delivered by: 21-Jun-22 4:48 PM Operated by: admin Draw Time: 21-Jun-22 4:48 PM Validated by: admin Time of Printing: 21-Jun-22 5:03:34 PM
 Comments:
 [The analysis results only answer to the corresponding sample]