

UGMC Hematology (FBC)

First Name:
 Gender:
 Department:
 Mode: AL-WB-CD
 Diagnosis:

Last Name:
 Age:
 Bed No.:

Sample ID: G1A4
 Patient ID: G1A4
 Date of Analysis: 21-Jun-22 5:01 PM

Para.	Result	Unit	Ref. Ranges							
1 WBC	9.83	10 ⁹ /L	4.00 - 10.00	<table border="1" style="width: 100%; border-collapse: collapse;"> <tr><th style="text-align: center;">WBC Message</th></tr> <tr><td>Abn. Lymph/blast? NRBC? Lymphocytosis</td></tr> <tr><th style="text-align: center;">RBC Message</th></tr> <tr><td>Microcytosis Erythrocytosis</td></tr> <tr><th style="text-align: center;">PLT Message</th></tr> <tr><td>Thrombocytosis</td></tr> </table>	WBC Message	Abn. Lymph/blast? NRBC? Lymphocytosis	RBC Message	Microcytosis Erythrocytosis	PLT Message	Thrombocytosis
WBC Message										
Abn. Lymph/blast? NRBC? Lymphocytosis										
RBC Message										
Microcytosis Erythrocytosis										
PLT Message										
Thrombocytosis										
2 Neu#	3.59	10 ⁹ /L	2.00 - 7.00							
3 Lym#	H 5.18	10 ⁹ /L	0.80 - 4.00							
4 Mon#	0.74	10 ⁹ /L	0.12 - 1.20							
5 Eos#	0.30	10 ⁹ /L	0.02 - 0.50							
6 Bas#	0.02	10 ⁹ /L	0.00 - 0.10							
7 Neu%	L 36.4	%	50.0 - 70.0							
8 Lym%	H 52.7	%	20.0 - 40.0							
9 Mon%	7.6	%	3.0 - 12.0							
10 Eos%	3.1	%	0.5 - 5.0							
11 Bas%	0.2	%	0.0 - 1.0							
12 RBC	@H 8.64	10 ¹² /L	3.50 - 5.50							
13 HGB	H 16.1	g/dL	11.0 - 16.0							
14 HCT	51.4	%	37.0 - 54.0							
15 MCV	L 59.5	fL	80.0 - 100.0							
16 MCH	L 18.7	pg	27.0 - 34.0							
17 MCHC	L 31.3	g/dL	32.0 - 36.0							
18 RDW-CV	15.8	%	11.0 - 16.0							
19 RDW-SD	L 32.5	fL	35.0 - 56.0							
20 PLT	H 843	10 ⁹ /L	100 - 300							
21 MPV	7.5	fL	6.5 - 12.0							
22 PDW	15.1		15.0 - 17.0							
23 PCT	H 0.632	%	0.108 - 0.282							
24 P-LCC	H 94	10 ⁹ /L	30 - 90							
25 P-LCR	11.2	%	11.0 - 45.0							

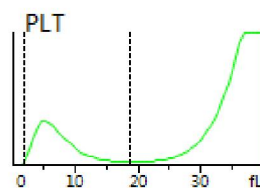
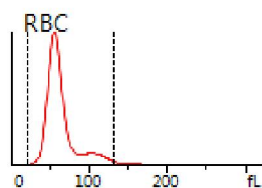
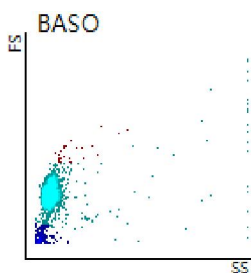
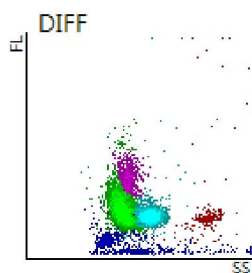

Delivered by: Operated by: admin Validated by: admin
 Order Time: 21-Jun-22 4:56 PM Draw Time: 21-Jun-22 4:56 PM Time of Printing: 21-Jun-22 6:06:50 PM
 Comments:
 [The analysis results only answer to the corresponding sample]