

UGMC Hematology (FBC)

First Name:
 Gender:
 Department:
 Mode: OV-WB-CD
 Diagnosis:

Last Name:
 Age:
 Bed No.:

Sample ID: G4A2
 Patient ID: G4A2
 Date of Analysis: 21-Jun-22 5:57 PM

Para.		Result	Unit	Ref. Ranges
1	WBC	6.34	10 ⁹ /L	4.00 - 10.00
2	Neu#	2.62	10 ⁹ /L	2.00 - 7.00
3	Lym#	3.04	10 ⁹ /L	0.80 - 4.00
4	Mon#	0.44	10 ⁹ /L	0.12 - 1.20
5	Eos#	0.22	10 ⁹ /L	0.02 - 0.50
6	Bas#	0.02	10 ⁹ /L	0.00 - 0.10
7	Neu%	L 41.4	%	50.0 - 70.0
8	Lym%	H 47.9	%	20.0 - 40.0
9	Mon%	7.0	%	3.0 - 12.0
10	Eos%	3.4	%	0.5 - 5.0
11	Bas%	0.3	%	0.0 - 1.0
12	RBC	H 6.83	10 ¹² /L	3.50 - 5.50
13	HGB	13.3	g/dL	11.0 - 16.0
14	HCT	43.8	%	37.0 - 54.0
15	MCV	L 64.1	fL	80.0 - 100.0
16	MCH	L 19.5	pg	27.0 - 34.0
17	MCHC	L 30.5	g/dL	32.0 - 36.0
18	RDW-CV	13.3	%	11.0 - 16.0
19	RDW-SD	L 29.8	fL	35.0 - 56.0
20	PLT	H 720	10 ⁹ /L	100 - 300
21	MPV	7.8	fL	6.5 - 12.0
22	PDW	15.3		15.0 - 17.0
23	PCT	H 0.558	%	0.108 - 0.282
24	P-LCC	87	10 ⁹ /L	30 - 90
25	P-LCR	12.1	%	11.0 - 45.0

WBC Message	
Abn. Lymph/blast? NRBC?	
RBC Message	
Microcytosis Erythrocytosis	
PLT Message	
Thrombocytosis	

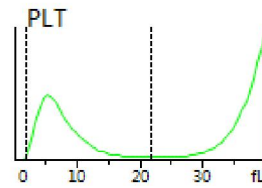
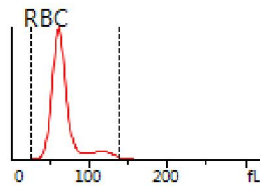
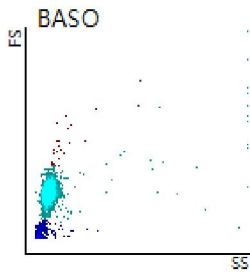
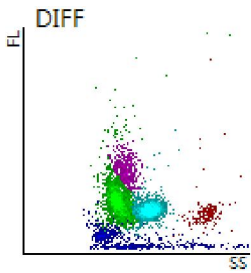

Delivered by: 21-Jun-22 4:56 PM Operated by: admin Validated by: admin
 Order Time: 21-Jun-22 4:56 PM Draw Time: 21-Jun-22 4:56 PM Time of Printing: 21-Jun-22 6:07:40 PM
 Comments:
 [The analysis results only answer to the corresponding sample]