

# UGMC Hematology (FBC)

First Name:  
 Gender:  
 Department:  
 Mode: AL-WB-CD  
 Diagnosis:

Last Name:  
 Age:  
 Bed No.:

Sample ID: G5A1  
 Patient ID: G5A1  
 Date of Analysis: 21-Jun-22 5:15 PM

Para.	Result	Unit	Ref. Ranges																			
1 WBC	9.09	10 <sup>9</sup> /L	4.00 - 10.00	<table border="1"> <tr> <th colspan="2">WBC Message</th> </tr> <tr> <td>Abn. Lymph/blast?</td> <td></td> </tr> <tr> <td>NRBC?</td> <td></td> </tr> <tr> <td>Lymphocytosis</td> <td></td> </tr> <tr> <th colspan="2">RBC Message</th> </tr> <tr> <td>Microcytosis</td> <td></td> </tr> <tr> <td>Erythrocytosis</td> <td></td> </tr> <tr> <th colspan="2">PLT Message</th> </tr> <tr> <td>Thrombocytosis</td> <td></td> </tr> </table>	WBC Message		Abn. Lymph/blast?		NRBC?		Lymphocytosis		RBC Message		Microcytosis		Erythrocytosis		PLT Message		Thrombocytosis	
WBC Message																						
Abn. Lymph/blast?																						
NRBC?																						
Lymphocytosis																						
RBC Message																						
Microcytosis																						
Erythrocytosis																						
PLT Message																						
Thrombocytosis																						
2 Neu#	2.21	10 <sup>9</sup> /L	2.00 - 7.00																			
3 Lym#	<b>H</b> 6.01	10 <sup>9</sup> /L	0.80 - 4.00																			
4 Mon#	0.50	10 <sup>9</sup> /L	0.12 - 1.20																			
5 Eos#	0.33	10 <sup>9</sup> /L	0.02 - 0.50																			
6 Bas#	0.04	10 <sup>9</sup> /L	0.00 - 0.10																			
7 Neu%	<b>L</b> 24.3	%	50.0 - 70.0																			
8 Lym%	<b>H</b> 66.2	%	20.0 - 40.0																			
9 Mon%	5.5	%	3.0 - 12.0																			
10 Eos%	3.6	%	0.5 - 5.0																			
11 Bas%	0.4	%	0.0 - 1.0																			
12 RBC	<b>H</b> 7.71	10 <sup>12</sup> /L	3.50 - 5.50																			
13 HGB	13.5	g/dL	11.0 - 16.0																			
14 HCT	44.0	%	37.0 - 54.0																			
15 MCV	<b>L</b> 57.0	fL	80.0 - 100.0																			
16 MCH	<b>L</b> 17.6	pg	27.0 - 34.0																			
17 MCHC	<b>L</b> 30.8	g/dL	32.0 - 36.0																			
18 RDW-CV	14.7	%	11.0 - 16.0																			
19 RDW-SD	<b>L</b> 29.1	fL	35.0 - 56.0																			
20 PLT	<b>H</b> 983	10 <sup>9</sup> /L	100 - 300																			
21 MPV	7.2	fL	6.5 - 12.0																			
22 PDW	15.0		15.0 - 17.0																			
23 PCT	<b>H</b> 0.707	%	0.108 - 0.282																			
24 P-LCC	87	10 <sup>9</sup> /L	30 - 90																			
25 P-LCR	<b>L</b> 8.8	%	11.0 - 45.0																			

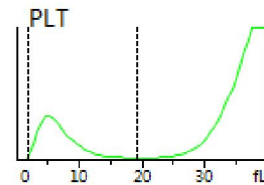
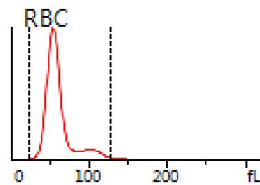
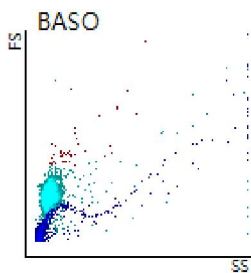
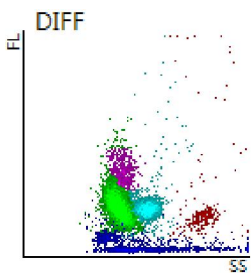

Delivered by: Order Time: 21-Jun-22 5:05 PM  
 Operated by: admin Draw Time: 21-Jun-22 5:05 PM  
 Validated by: admin Time of Printing: 21-Jun-22 6:11:11 PM  
 Comments: [The analysis results only answer to the corresponding sample]