

UGMC Hematology (FBC)

First Name:
 Gender:
 Department:
 Mode: OV-WB-CD
 Diagnosis:

Last Name:
 Age:
 Bed No.:

Sample ID: G3A3
 Patient ID: G3A3
 Date of Analysis: 21-Jun-22 4:43 PM

Para.		Result	Unit	Ref. Ranges							
1	WBC	H 10.42	10 ⁹ /L	4.00 - 10.00	<table border="1"> <tr><th>WBC Message</th></tr> <tr><td>Abn. Lymph/blast? NRBC? Lymphocytosis</td></tr> <tr><th>RBC Message</th></tr> <tr><td>Iron Deficiency? Microcytosis Erythrocytosis</td></tr> <tr><th>PLT Message</th></tr> <tr><td>Thrombocytosis</td></tr> </table>	WBC Message	Abn. Lymph/blast? NRBC? Lymphocytosis	RBC Message	Iron Deficiency? Microcytosis Erythrocytosis	PLT Message	Thrombocytosis
WBC Message											
Abn. Lymph/blast? NRBC? Lymphocytosis											
RBC Message											
Iron Deficiency? Microcytosis Erythrocytosis											
PLT Message											
Thrombocytosis											
2	Neu#	4.03	10 ⁹ /L	2.00 - 7.00							
3	Lym#	H 5.48	10 ⁹ /L	0.80 - 4.00							
4	Mon#	0.45	10 ⁹ /L	0.12 - 1.20							
5	Eos#	0.44	10 ⁹ /L	0.02 - 0.50							
6	Bas#	0.02	10 ⁹ /L	0.00 - 0.10							
7	Neu%	L 38.7	%	50.0 - 70.0							
8	Lym%	H 52.5	%	20.0 - 40.0							
9	Mon%	4.3	%	3.0 - 12.0							
10	Eos%	4.3	%	0.5 - 5.0							
11	Bas%	0.2	%	0.0 - 1.0							
12	RBC	@H 8.58	10 ¹² /L	3.50 - 5.50							
13	HGB	15.2	g/dL	11.0 - 16.0							
14	HCT	50.2	%	37.0 - 54.0							
15	MCV	L 58.6	fL	80.0 - 100.0							
16	MCH	L 17.7	pg	27.0 - 34.0							
17	MCHC	L 30.2	g/dL	32.0 - 36.0							
18	RDW-CV	15.4	%	11.0 - 16.0							
19	RDW-SD	L 31.5	fL	35.0 - 56.0							
20	PLT	H 811	10 ⁹ /L	100 - 300							
21	MPV	7.5	fL	6.5 - 12.0							
22	PDW	15.4	%	15.0 - 17.0							
23	PCT	H 0.609	%	0.108 - 0.282							
24	P-LCC	H 106	10 ⁹ /L	30 - 90							
25	P-LCR	13.1	%	11.0 - 45.0							

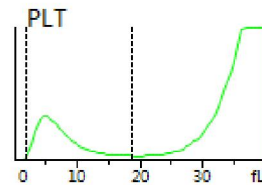
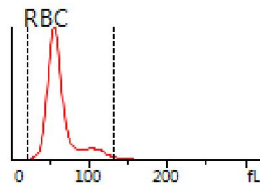
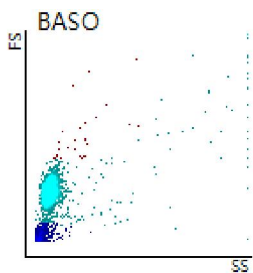
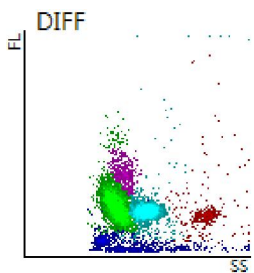

Delivered by: Operated by: admin Validated by: admin
 Order Time: 21-Jun-22 4:42 PM Draw Time: 21-Jun-22 4:42 PM Time of Printing: 21-Jun-22 5:02:14 PM
 Comments:
 [The analysis results only answer to the corresponding sample]